

LOCATION PLAN

Schedule of Areas for Building

Main Building – Ground Floor	= 2219.50m ²
First Floor	= 172.70m ²
Total Area	= 2392.20m ²

- List of Drawings:**
- YS/FC/J 01 Location Plan
 - YS/FC/J 02 Site Plan
 - YS/FC/J 03 Main Building–Ground Floor Plan
 - YS/FC/J 04 Main Building–First Floor Plan

Project	Plans for Fire Clearances for Badminton Centre, Rose Hill	Drawing Title	Location Plan	Drawing No.	YS/FC/J 01	Notes		Engineer:	M. Ballo R.P.E.U. 685 WT No. 11710846 La Courne No. 1,1, Sihace Road, Vicosas
Client	Ministry of Youth Empowerment, Sports & Recreation / Mauritius Sports Council	Scale	1:200	Date	June, 2023				

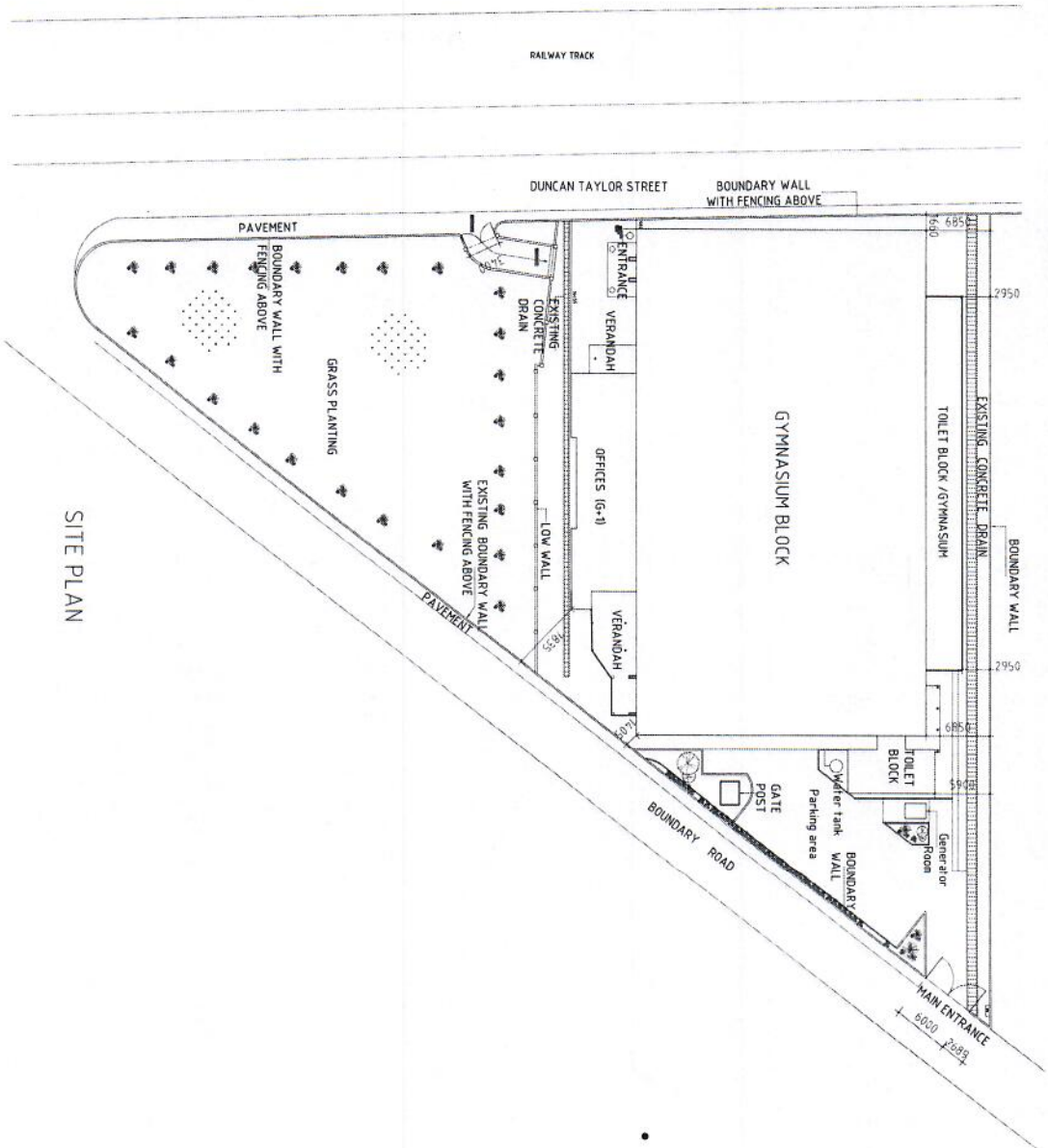

SITE PLAN

Project	Plans for Fire Clearances for Bodminton Centre, Rose Hill	Drawing Title	Site Plan	Drawing No.	YS/FC/J 02	Notices	Engineer:
Client	Ministry of Youth Empowerment, Sports & Recreation / Mauritius Sports Council	Scale	1:500	Date	June, 2023		M. Ballo R.P.E.N. 685 Wat No. 11710846 La Courne No. 1, Shivade Road, Veveas

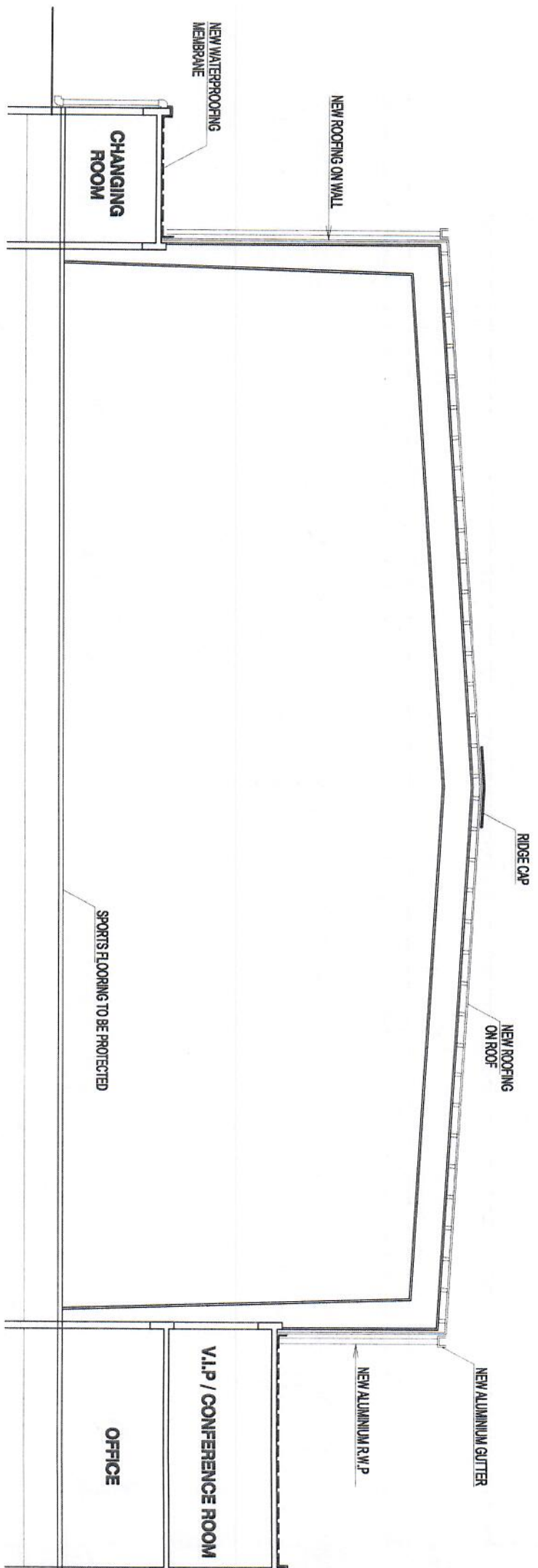

SECTION 1-1

Section 1-1

*Drng No
YS/FC/05*